

DACHAUER

historischer Tanz (Viererpolka)

"DREI PAAR LEDERNE STRÜMPF"

Dreher

Holz 8v

Flg. 1./2.

Th.

Bar. Horn

Tuba

1.

2.

Tanz

12.

18.

Fine

Dal Segno bis Fine

1990

Fine

Fine

BESETZUNG: Flöte

Es-Klarinette

1.B-Klarinette

2.B-Klarinette

1.Flügelhorn

2.Flügelhorn

Horn 1./2.in Es

1.Tenorhorn

Bariton in-B-

Tuba I

Tuba II

Direktion in-C-

BAYR.-POLKA

Resi-Boarischer

Arr.: Hans Blank

D.S.
al
Fine

SCHOTTISCH

DIREKTION in-C-

Arr.: Hans Blank

Da Capo
al Fine

Klarinette I/II

DACHAUER

Arr.: Hans Blank

bei Besetzung ohne
Flöte u. Es-Klarinette

historischer Tanz (Viererpolka)

"DREI PAAR LEDERNE STRÜMPFE"

DREHER

TANZ

Fine

Dal Segno al Fine

bei Besetzung ohne
Flöte und Es-Klarinette
Klarinette I/II

BAYR.-POLKA

Arr.: Hans Blank

D.S. al Fine

D.S. al Fina

bei Besetzung ohne
Flöte u. Es-Klarinette
Klarinette I/II

SCHOTTISCH

Arr.: Hans Blank

Fine

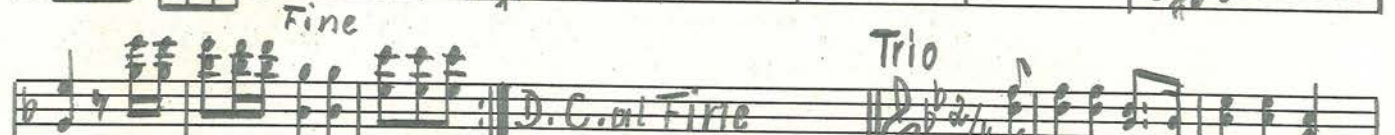

D.C. al Fine

Da Capo
al
Fine

FLÖTE

DACHAUER

Arr.: Hans Blank

historischer Tanz (Wienerpolka)

DREHER

"DREI PAAR LEDERNE STRÜMPF"

BAYR.-POLKA

FLÖTE

Resi-Boarischer

Arr.: Hans Blank

FLÖTE

SCHOTTISCH

Arr.: Hans Blank

Es-Klarinette

DACHAUER

Arr.: Hans Blank

historischer Tanz (Viererpolka)

DREHER

"DREI PAAR LEDERNE STRÜMPF"

BAYR.-POLKA

Es-Klarinette

Resi-Boarischer

Arr.: Hans Blank

SCHOTTISCH

Es-Klarinette

Arr.: Hans Blank

1. B-Klarinette

DACHAUER

Arr.: Hans Blank

historischen Tanz (Wienerpolka)

DREHER

"DREI PAAR LEDERNE STRÜMPF"

BAYR.-POLKA

1. B-Klarinette

Resi-Boarischer

Arr.: Hans Blank

SCHOTTISCH

1. B-Klarinette

Arr.: Hans Blank

2.B-Klarinette

DACHAUER

Arr.: Hans Blank

historischer Tanz (Viererpolka)

"DREI PAAR LEDERNE STRUMPF"

DREHER

BAYR. POLKA

2.B-Klarinette

Resi-Boarischer

Arr.: Hans Blank

SCHOTTISCH

2.B-Klarinette

Arr.: Hans Blank

Flügelhorn I

DACHAUER

Arr.: Hans Blank

historischer Tanz (Viererpolka)

"DREI PAAR LEDERNE STRÜMPF"

DREHER

TANZ

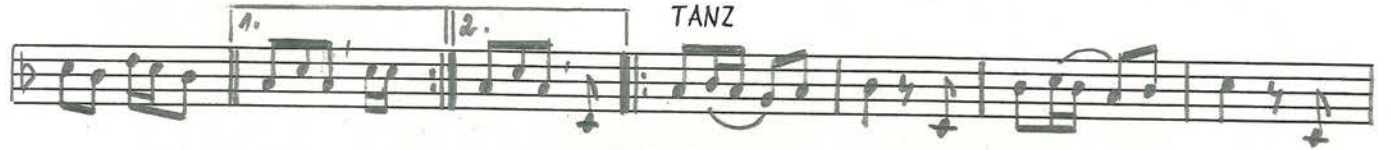

BAYR.-POLKA

Trompete I

Resi-Boarischer

Arr.: Hans Blank

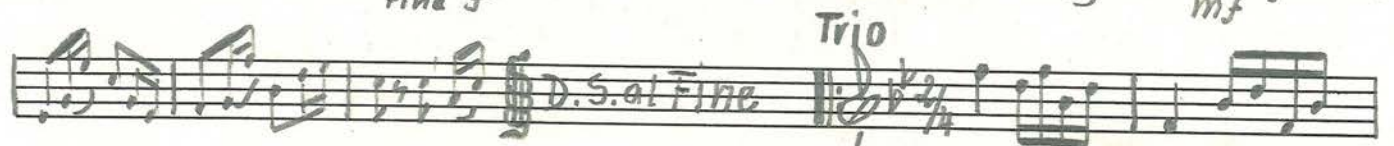

SCHOTTISCH

Trompete I

Arr.: Hans Blank

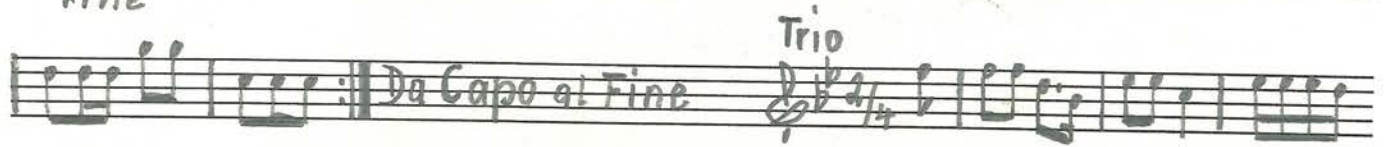

Star Nr. 7, 14 Systeme ©

Flügelhorn II

DACHAUER

Arr.: Hans Blank

historischer Tanz (Viererpolka)

"DREI PAAR LEDERNE STRÜMPF"

DREHER

TANZ

Dal Segno al Fine

Fine

BAYR.-POLKA

Trompete II

Resi-Boarischer

Arr.: Hans Blank

mf Klar.

1. 2. Fine *f* Klar.

Trio *f* D.S. al Fine

Klar. *mf* 1. 2. D.S. al Fine

SCHOTTISCH

Trompete II

Arr.: Hans Blank

Trio

Da Capo al Fine

Horn I/II in-Es-

DACHAUER

Arr.: Hans Blank

historischer Tanz (Viertelpolka)

"DREI PAAR LEDERNE STRÜMPF"

DREHER

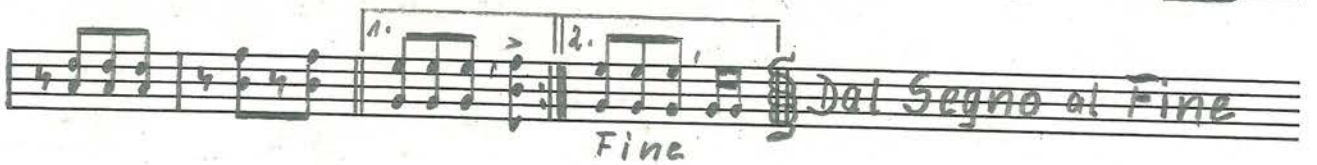

BAYR.-POLKA

Horn I/II in-Es-

Resi-Boarischer

Arr.: Hans Blank

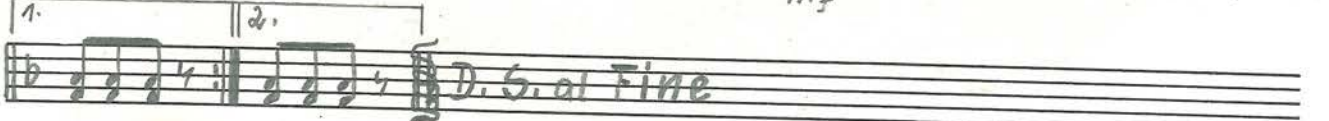
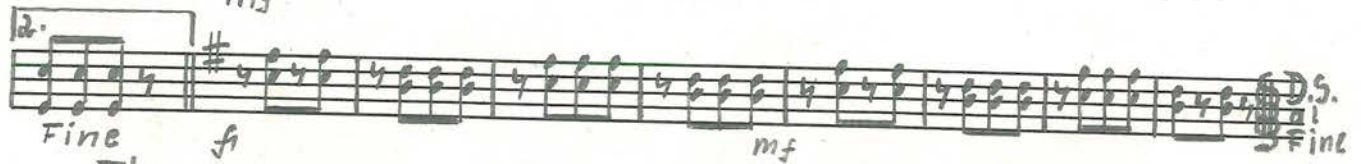

SCHOTTISCH

Horn I/II in-Es-

Arr.: Hans Blank

Tenorhorn

DACHAUER

Arr.: Hans Blank

historischer Tanz (Viererpolka)

"DREI PAAR LEDERNE STRUMPF"

DREHER

TANZ

BAYR.-POLKA

Tenorhorn

Resi-Boarischer

Arr.: Hans Blank

Trio

SCHOTTISCH

Tenorhorn

Arr.: Hans Blank

Trio

Musikverlag G. Henle Verlag, München

Bariton

DACHAUER

Arr.: Hans Blank

historischer Tanz (Viererpolka)

"DREI PAAR LEDERNE STRUMPF"

DREHER

TANZ

1. 2.

Dal Segno al Fine

Fine

BAYR.-POLKA

Bariton

Resi-Boarischer

Arr.: Hans Blank

mf

Trio

Fine f

D.S. al Fine

f mf

f

D.S. al Fine

Fine

SCHOTTISCH

Bariton

Arr.: Hans Blank

Fine

Da Capo al Fine

Trio

D.C. al Fine

Tuba I

DACHAUER

Arr.: Hans Blank

historischer Tanz (Viererpalka)

"DREI PAAR LEDERNE STRÜMPF"

DREHER

BAYR.-POLKA

Tuba I

Resi-Boarischer

Arr.: Hans Blank

SCHOTTISCH

Tuba I

Arr.: Hans Blank

Trio

Tuba II

DACHAUER

Arr.: Hans Blank

historischer Tanz (Viererpolka)

"DREI PAAR LEDERNE STRÜMPF"

DREHER

BAYR.-POLKA

Tuba II

Resi-Boarischer

Arr.: Hans Blank

SCHOTTISCH

Tuba II

Arr.: Hans Blank
